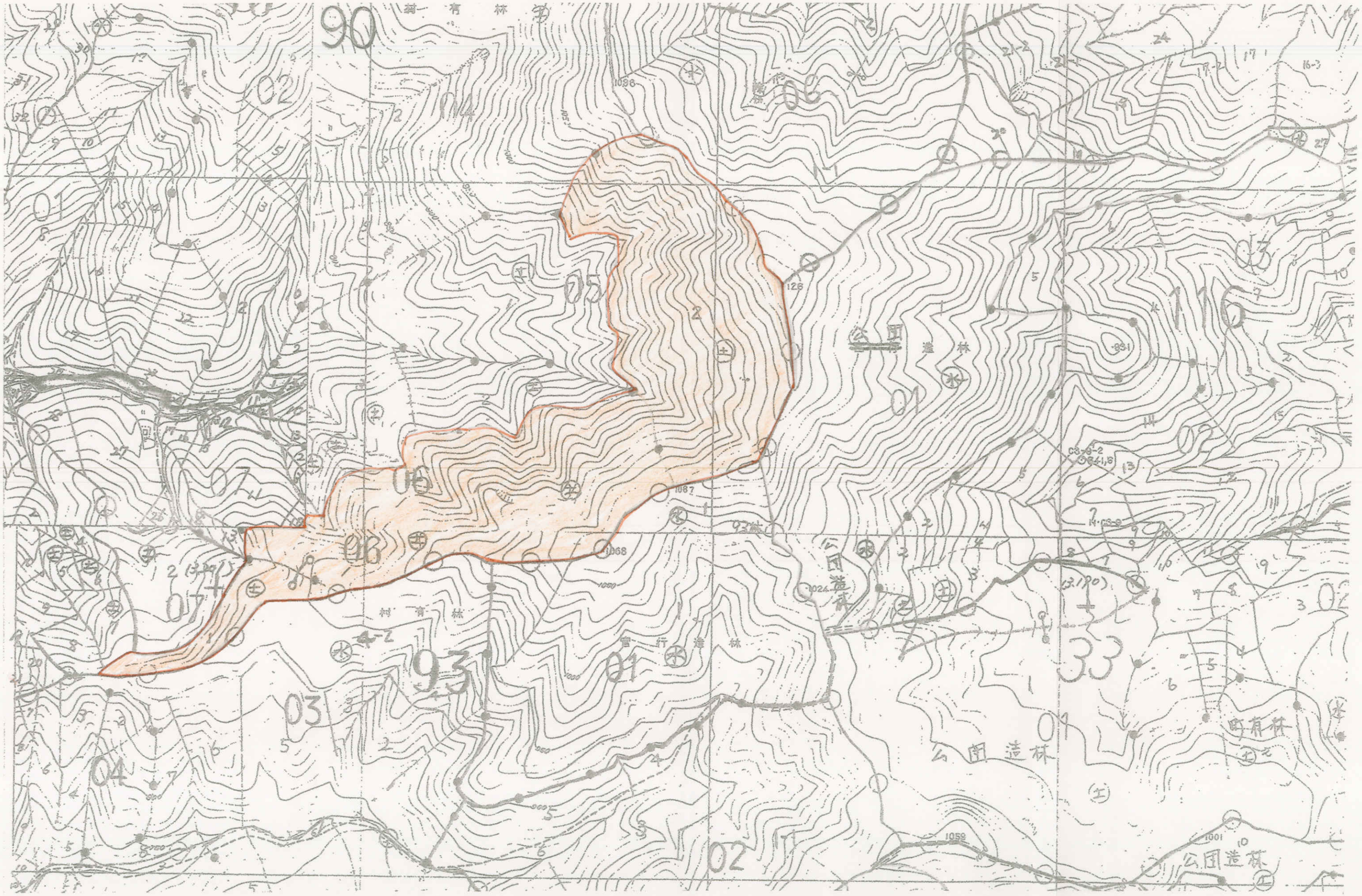
菊有林
公団造林
町有林
官行造林
公団造林
町有林
公団造林

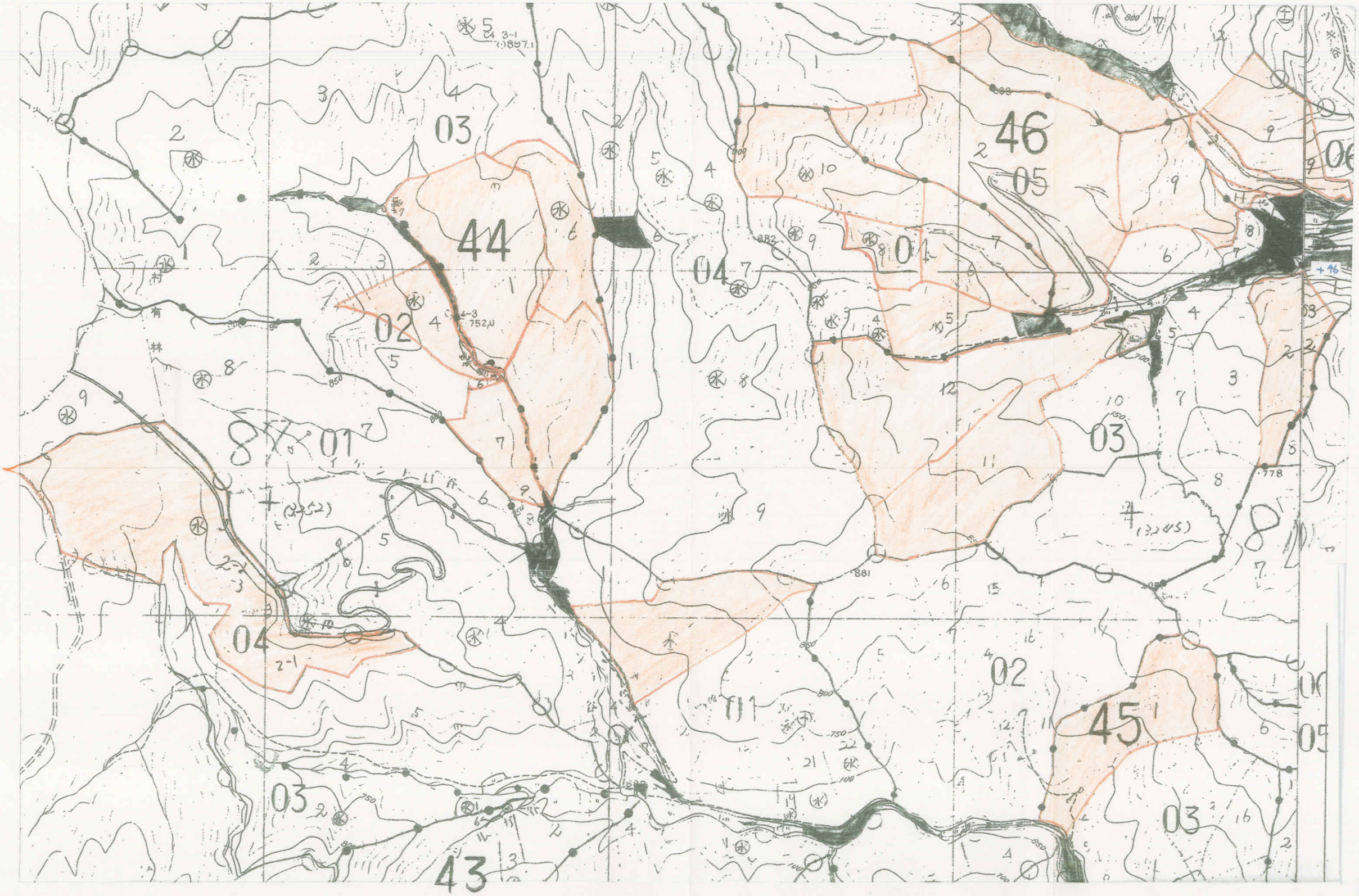
03
44
02
01
04
46
05
04
01
03
01
02
45
03
43
03
06
05

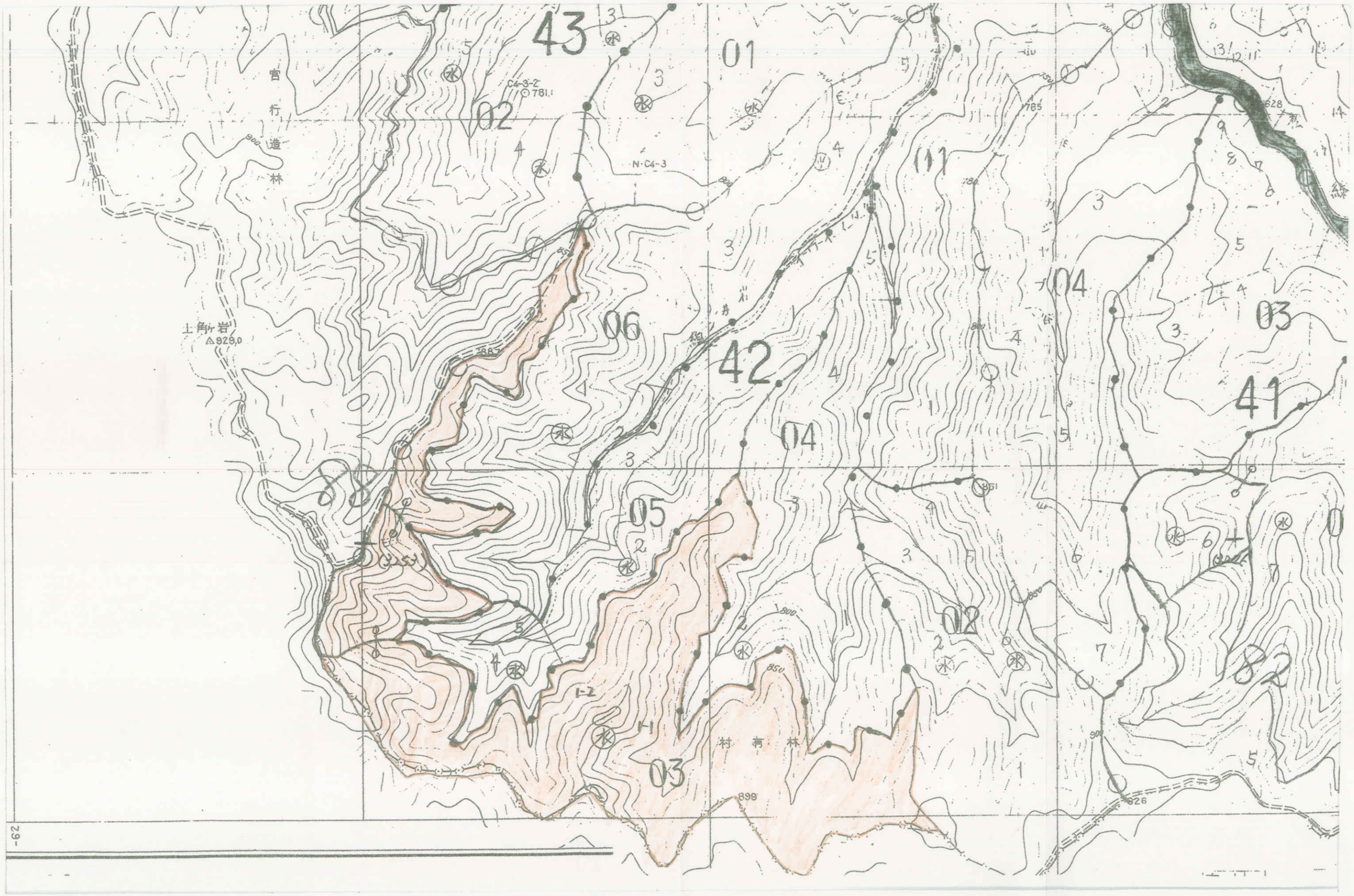
43
01
02
C4-3-2
781.1
N·C4-3
(11)
785
628
04
03
41
06
42
04
05
02
03
上角岩
△929.0
885
800
850
899
826
村有林
官行造林
線

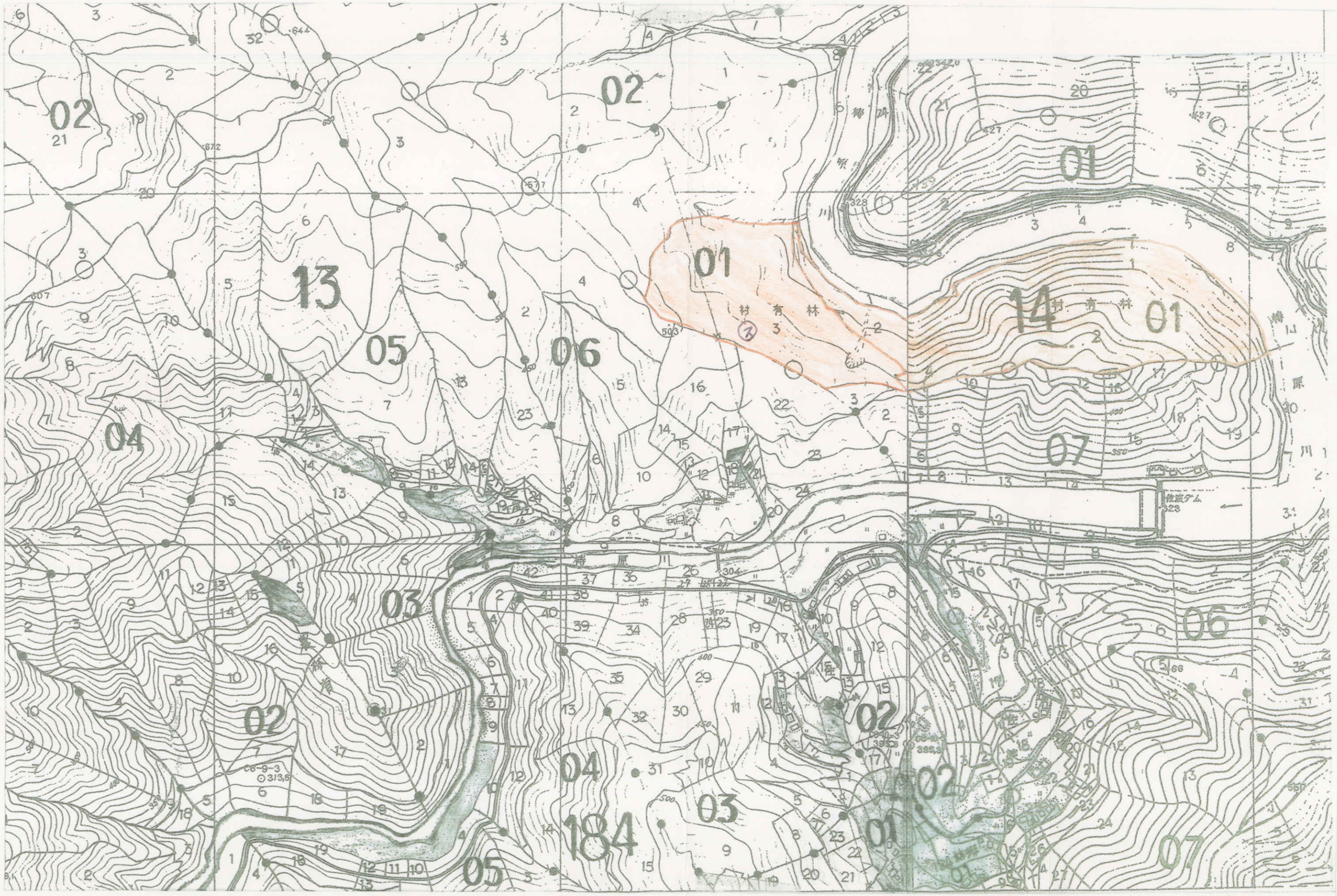
村有林
村有林
佐波ダム
C6-9-3
313.5